

OFFICE COPY

A/001770/390/2004

Planning Permit No. **APPROVED**

SUBJECT TO THE CONDITIONS IN THIS OFFICE LETTER

No. A/15862/2004 Date 13.08.2004

o/c *[Signature]* 13/08/04

FOR MEMBER SECRETARY  
CHENNAI METROPOLITAN  
DEVELOPMENT AUTHORITY  
CHENNAI - 600 008.

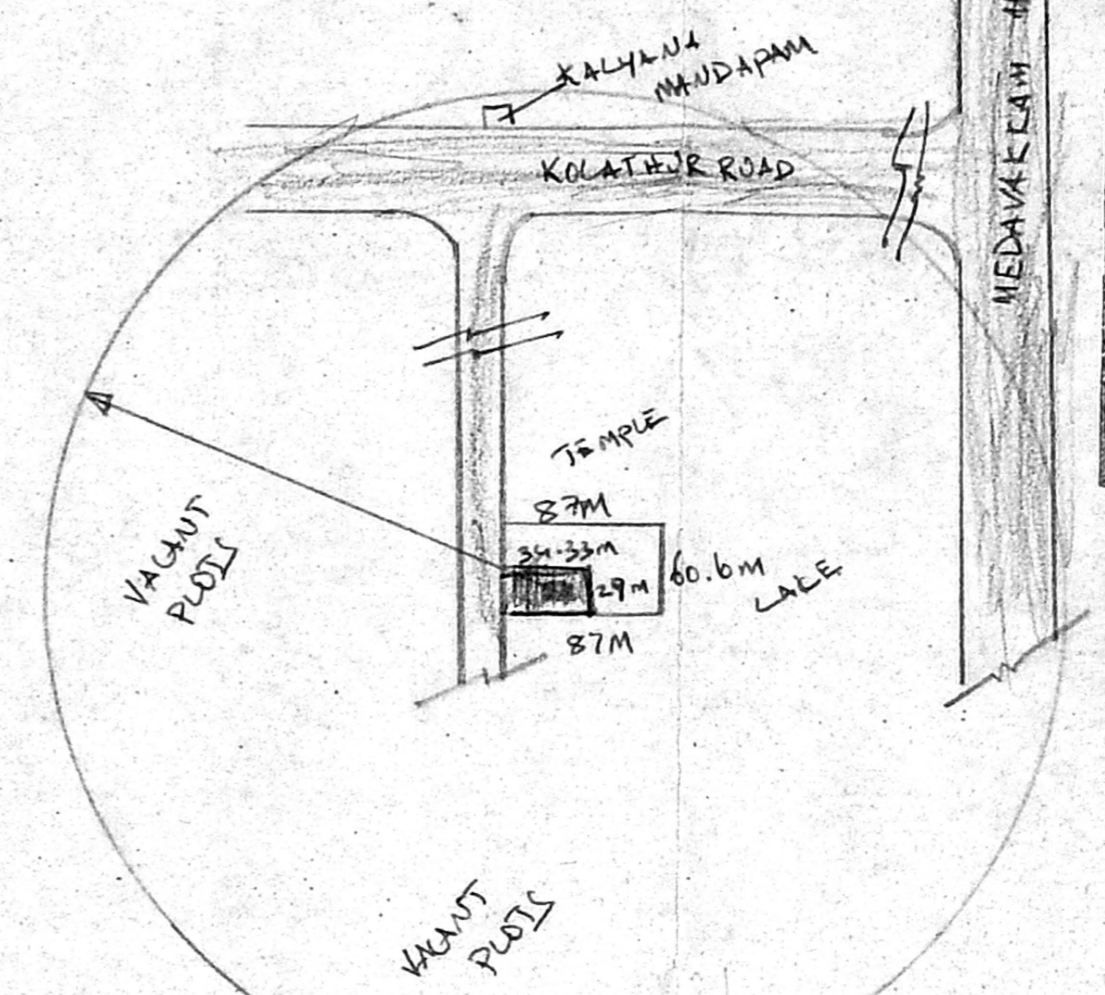
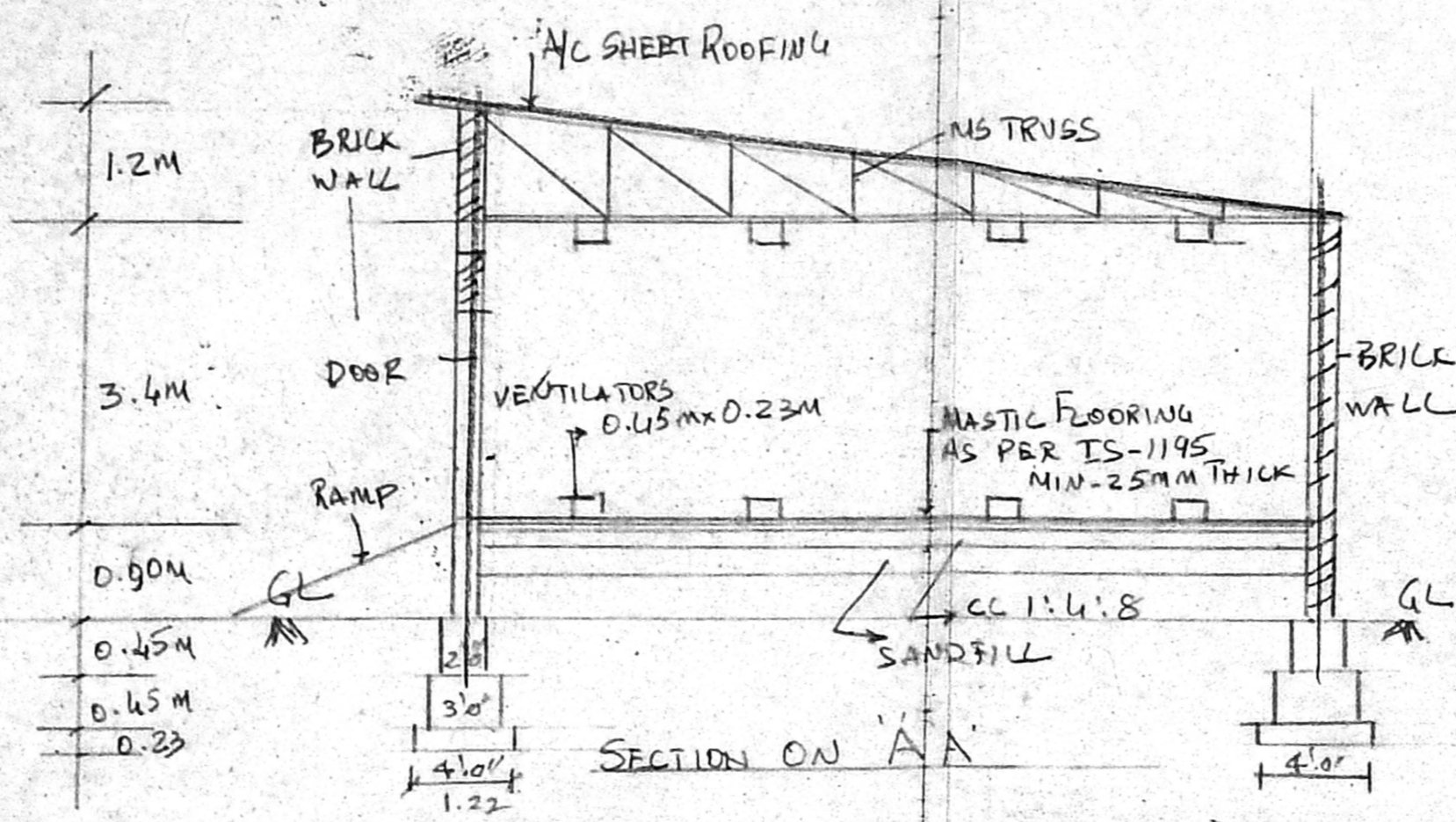

**CMDA 'A' CHANNEL**

C. No. A-215862/04

Serial No. / Plot No. *[Handwritten]*

P. A. I. *[Handwritten]*

*[Signature]*

D.P.

Sy No: 88/1B1 AND 2B,  
PANCHAYAT ROAD  
KOVILAMBAKKAM VILLAGE  
TAMBARAM TALUK  
KANCHEEPURAM DISTRICT  
TAMIL NADU

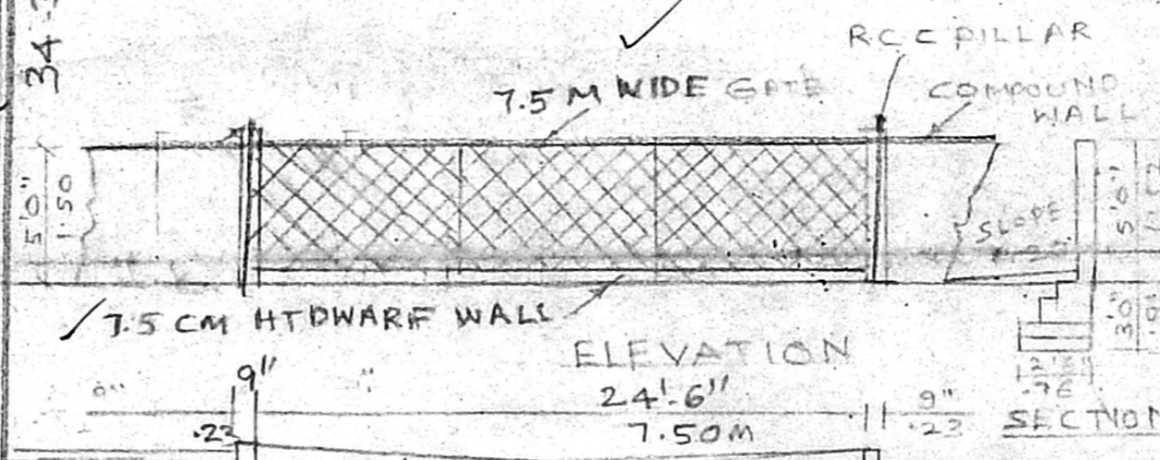
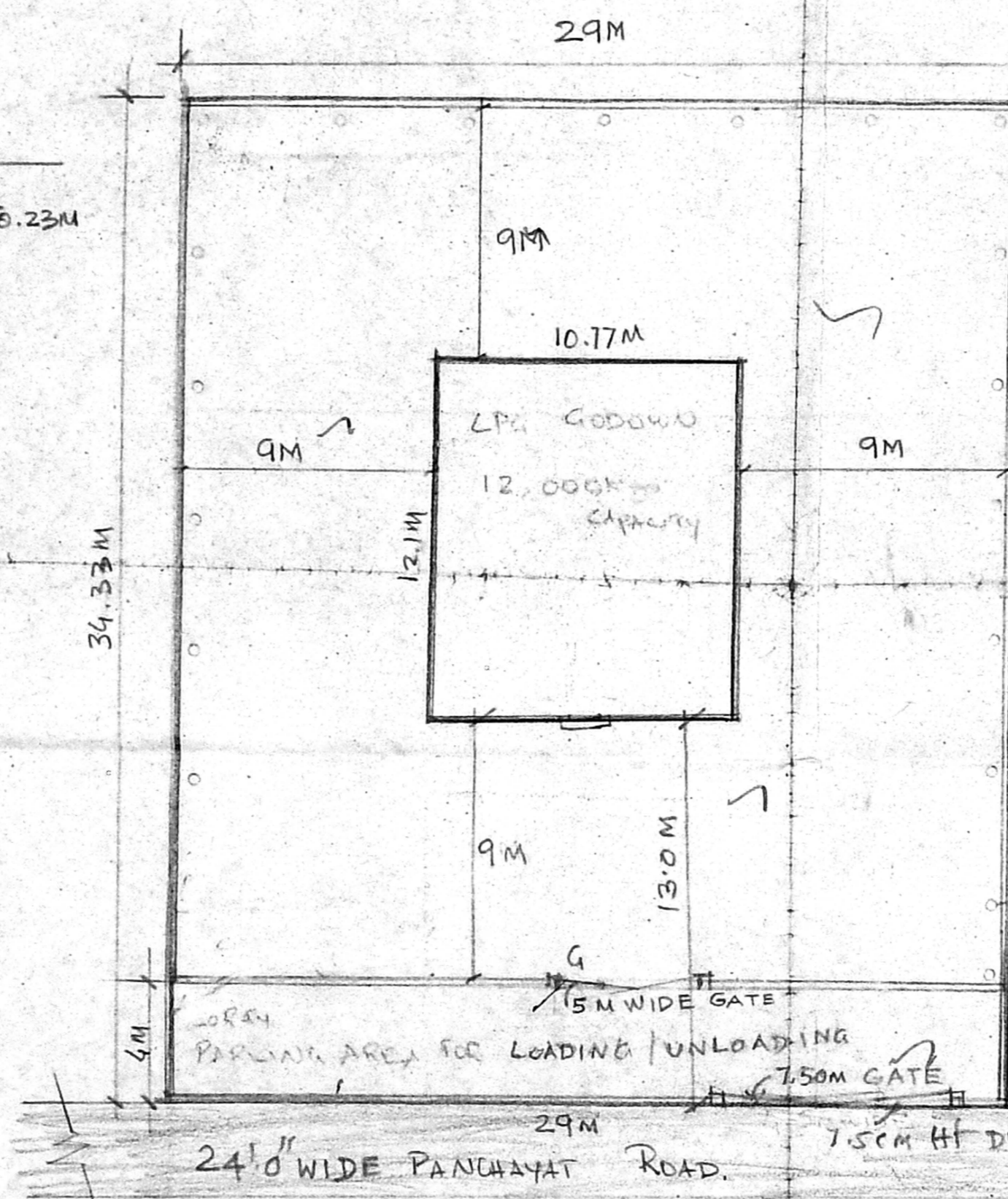
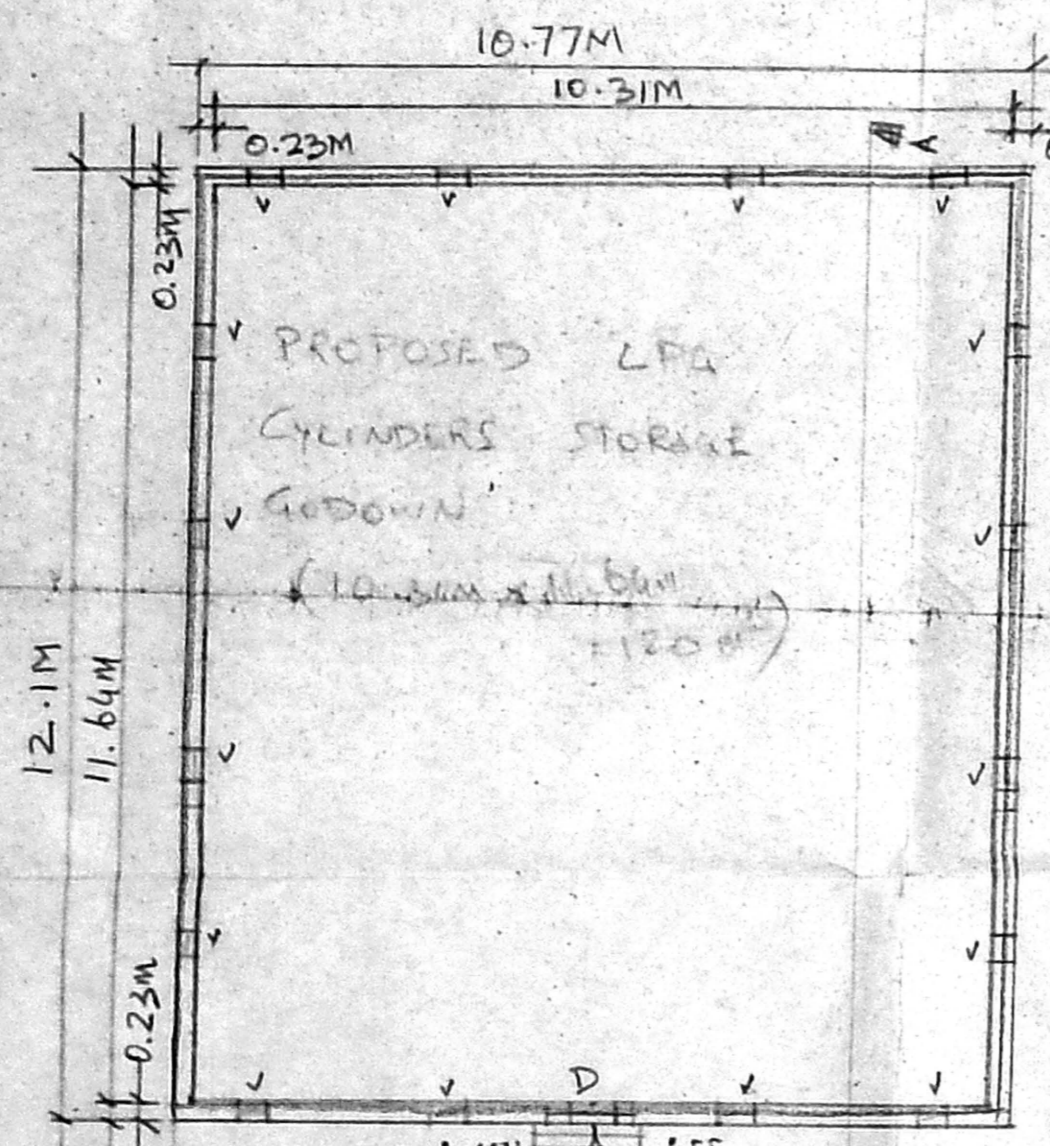

- NOTES:
- 1) DOUBLE PLY M.S. DOOR 1.22m x 1.83m WIDE OPENING OUTWARDS
  - 2) MS GATE (G) 4.5m WIDE AND (G) 1.2m WIDE OPENING OUTWARDS
  - 3) VENTILATORS OF SIZE 0.45m x 0.23m AT FLOOR AND ROOF LEVEL, COVERED WITH 2 LAYERS OF BRASS WIRE MESH NOT LESS THAN 11 MESHES/CM
  - 4) FIRE EXTINGUISHERS (F.E.) 2 NOS 9KGS CAPACITY D.C.P TYPE, SAND/WATER BUCKETS ADEQUATE NUMBERS, 'NOSMOHNI' BOARD AVAILABLE AT SITE.
  - 5) LPG CYLINDER STORAGE GODOWN, LORRY LOADING/UNLOADING AREA COVERED BY DWARF WALL 1.83m HEIGHT. (DW)
  - 6) MASTIC FLOORING AS PER IS-1195 MIN 25MM THICK PROVIDED.
  - 7) ALL BUILDING MATERIALS USED FOR CONSTRUCTION ARE NON FLAMMABLE.
  - 8) ALL MEASUREMENTS ARE IN METRES.
  - 9) CERTIFIED THAT NO ELECTRICAL LINE / TELEPHONE LINE EITHER (L/T/H), ARE PASSING THROUGH / ABOVE THE GODOWN OR LORRY LOADING / UNLOADING AREA.

*[Signature]*

**N. BABU,**  
CONSULTING CIVIL ENGINEER  
LICENSED SURVEYOR  
ALANDUR MUNICIPALITY  
35 VELLALAR STREET  
ADAMBARAM, SY NO: 88  
(NEAR ANDROO STORE)

LICENSED SURVEYOR

*[Signature]*

APPLICANT SIGNATURE

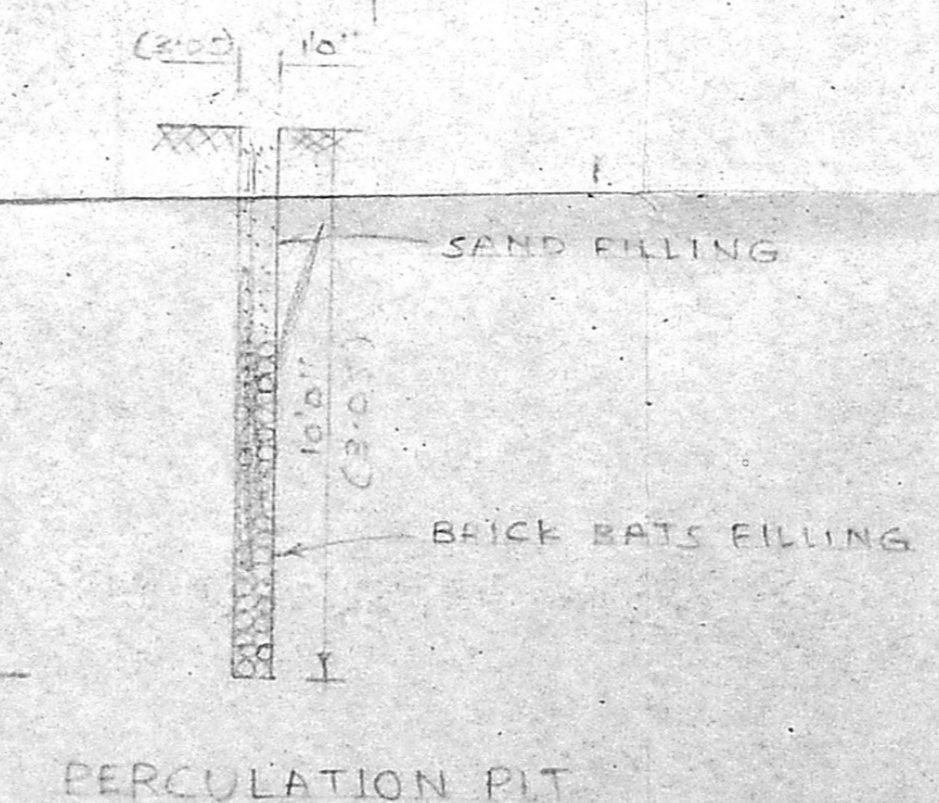
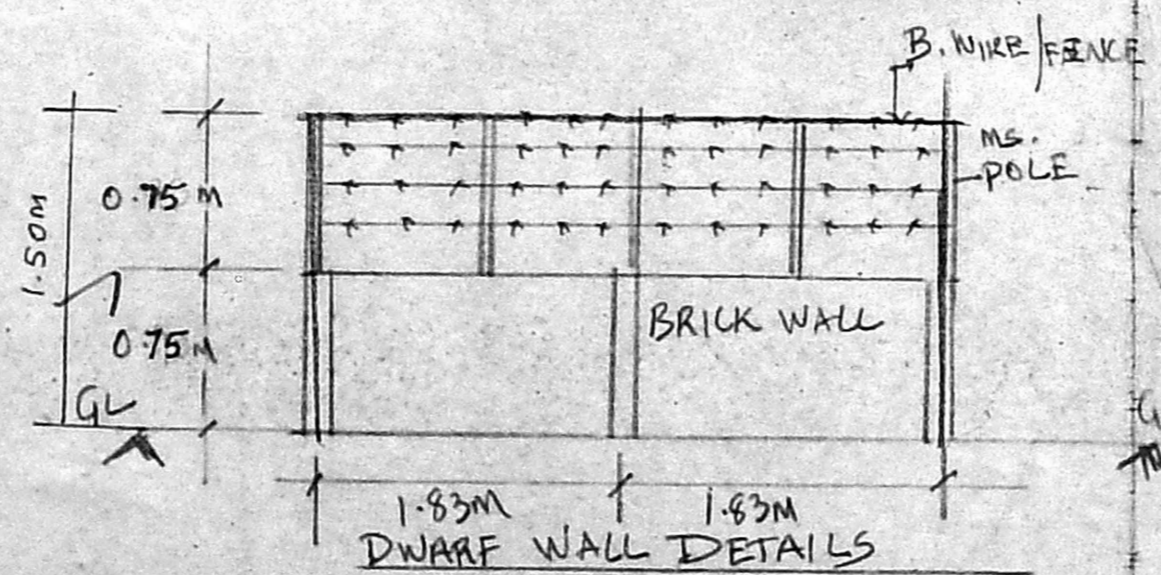
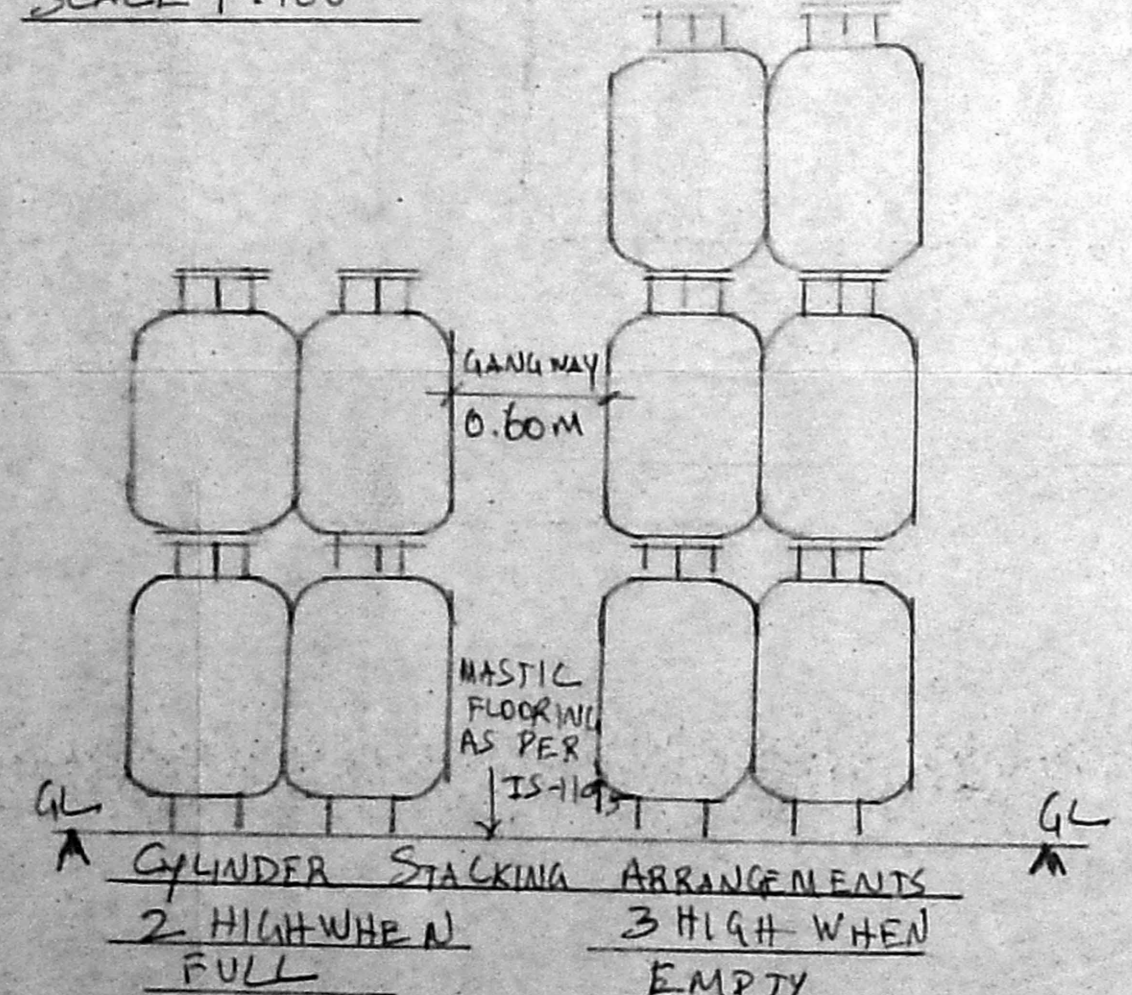

PROPOSED LPG STORAGE GODOWN OF CAPACITY 12,000KGS  
AT SY NO: 88/1B1 AND 2B, PANCHAYAT ROAD, KOVILAMBAKKAM  
VILLAGE, TAMBARAM TALUK, KANCHEEPURAM DISTRICT,  
TAMIL NADU. OF SRI. L. VALLIAPPAN,  
M/S SABHA INDANE CIAS AGENCY